

Public Document Pack

PRESENTATION SLIDES

DEVELOPMENT MANAGEMENT COMMITTEE - WEDNESDAY, 11TH MARCH, 2020

The following presentation slides were used at the Development Management Committee meeting.

Planning Applications (Pages 1 - 22)

This page is intentionally left blank

Development Management Committee

11th March 2020

Development Management Committee

Item 3 : 20/00024/FULPP

36 Invincible Road, Farnborough

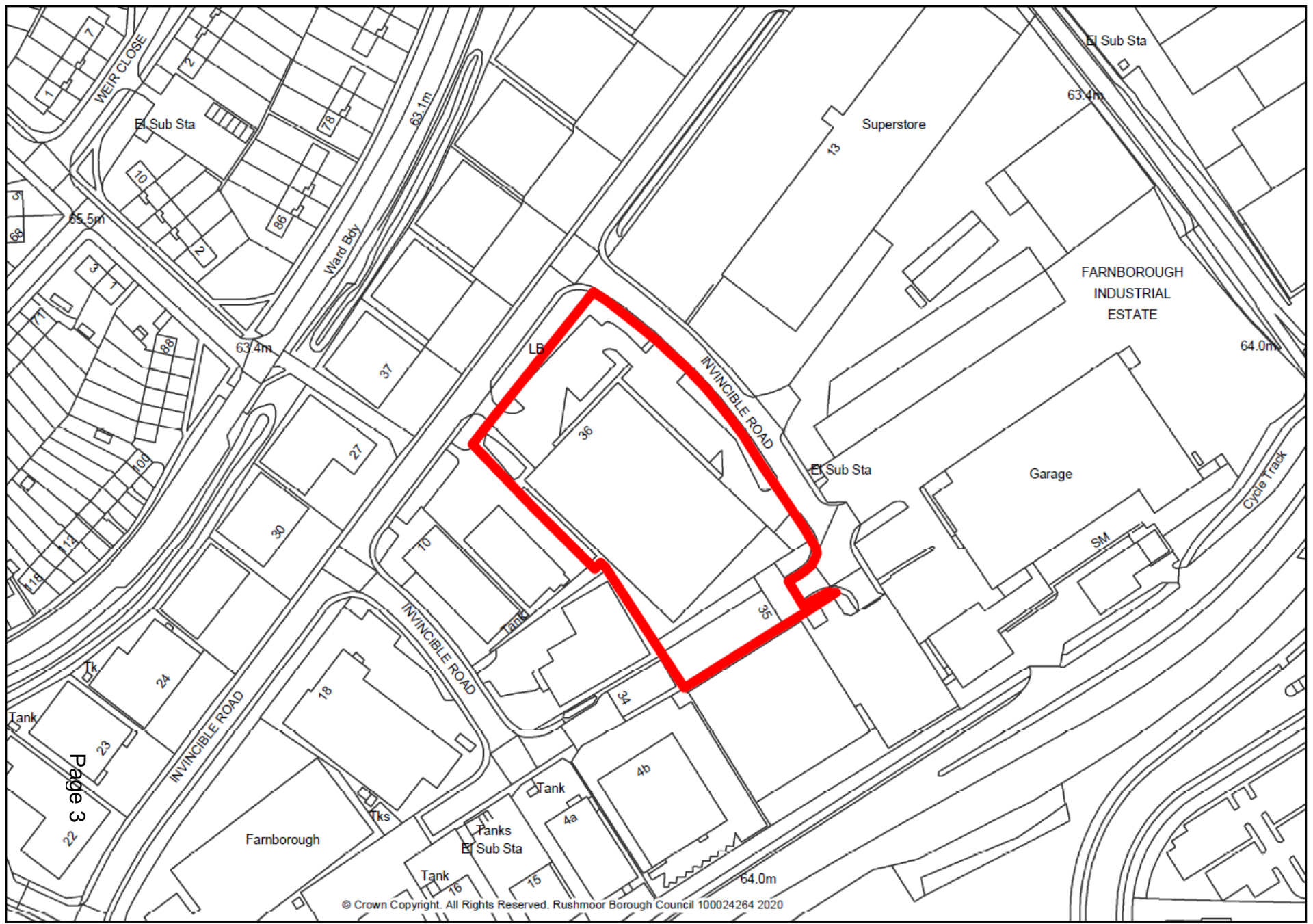

© Crown Copyright. All Rights Reserved. Rushmoor Borough Council 100024264 2020







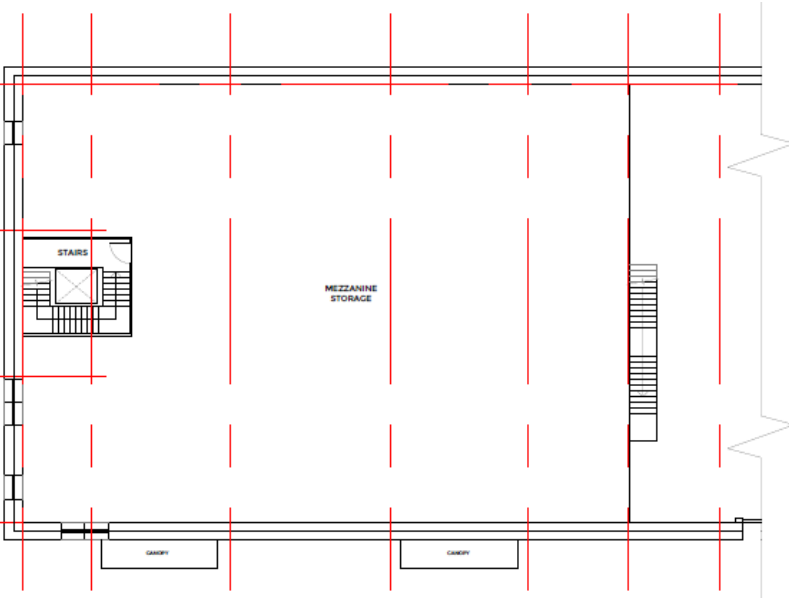
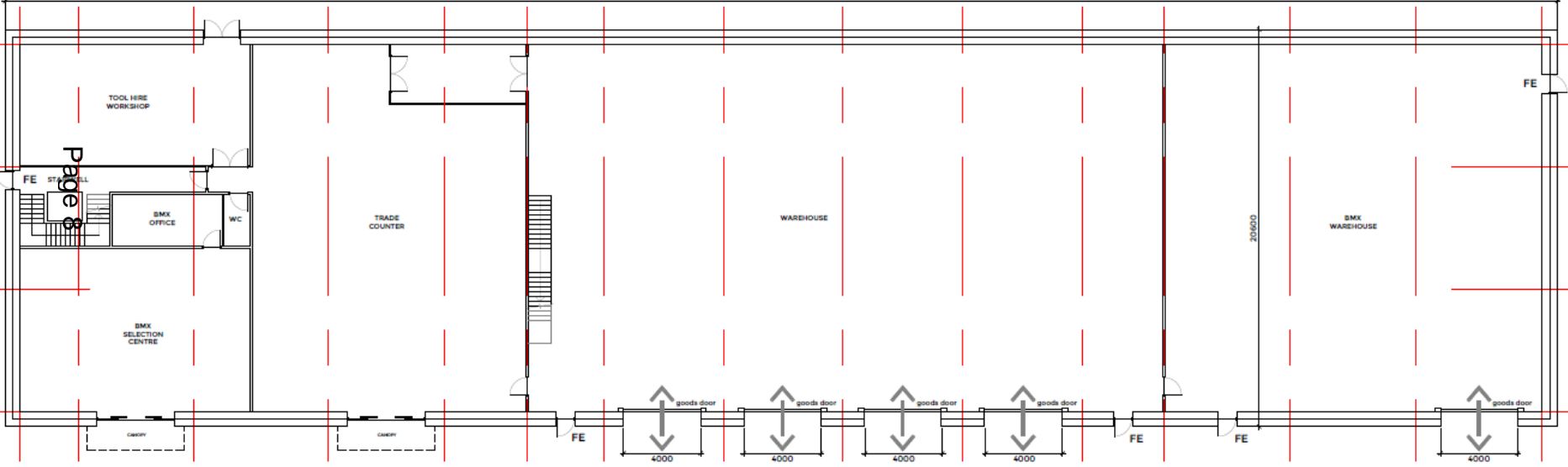

Page 8

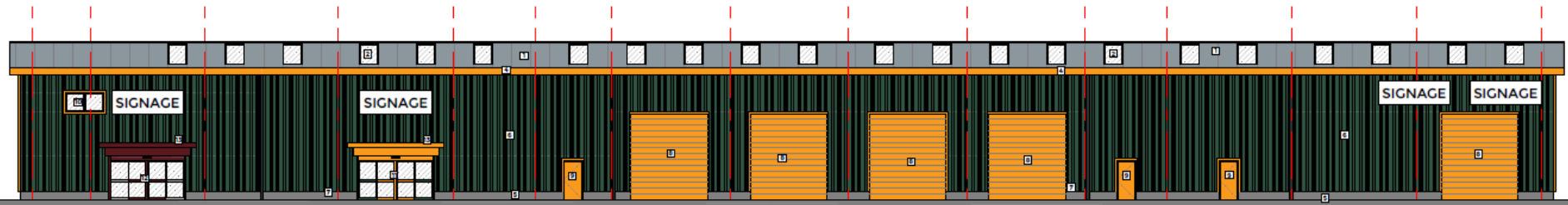

North East Elevation

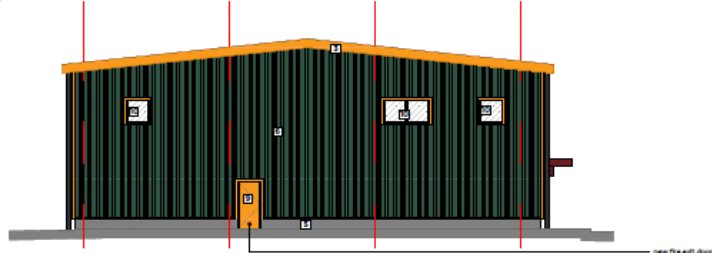

South East Elevation

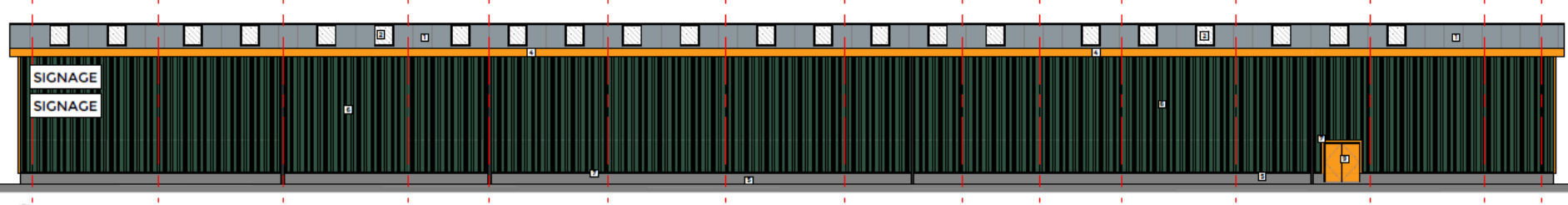

South West Elevation



North West Elevation

FACING MATERIALS SCHEDULE

ROOF

- HPS200 Ultra coated galv. steel trapezoidal cladding, 'Merlin Grey'
- 10% long strip pattern GRP translucent rooflights
- HPS200 Ultra coated galv. steel verge flashing, profile to match gutter, 'Saffron Yellow'
- HPS200 Ultra coated galv. steel gutters, 'Saffron Yellow', with 'Black' pvc rainwater pipes

WALLS

DOORS & WINDOWS

- Powder coated steel goods doors, 'Saffron Yellow'
- Powder coated steel doorset, 'Saffron Yellow' door, 'Hollybush Green' frame
- Powder coated aluminium windows, 'Saffron Yellow'
- Powder coated aluminium sliding entrance doorset, 'Saffron Yellow', fixed sidelights, 'Hollybush Green'
- Powder coated aluminium sliding entrance

PLANNING

15/10/20	Created by initial to 1000	1000	1000
15/10/20	Finalised design	1000	1000
15/10/20	1000	1000	1000
15/10/20	1000	1000	1000



Client	TRAVIS PERKINS PROPERTIES
Project	INVINCIBLE ROAD, FARNBOROUGH
Title	Proposed Elevations

Development Management Committee

Item 4 : 20/00099/FULPP

21 Closeworth Road, Farnborough

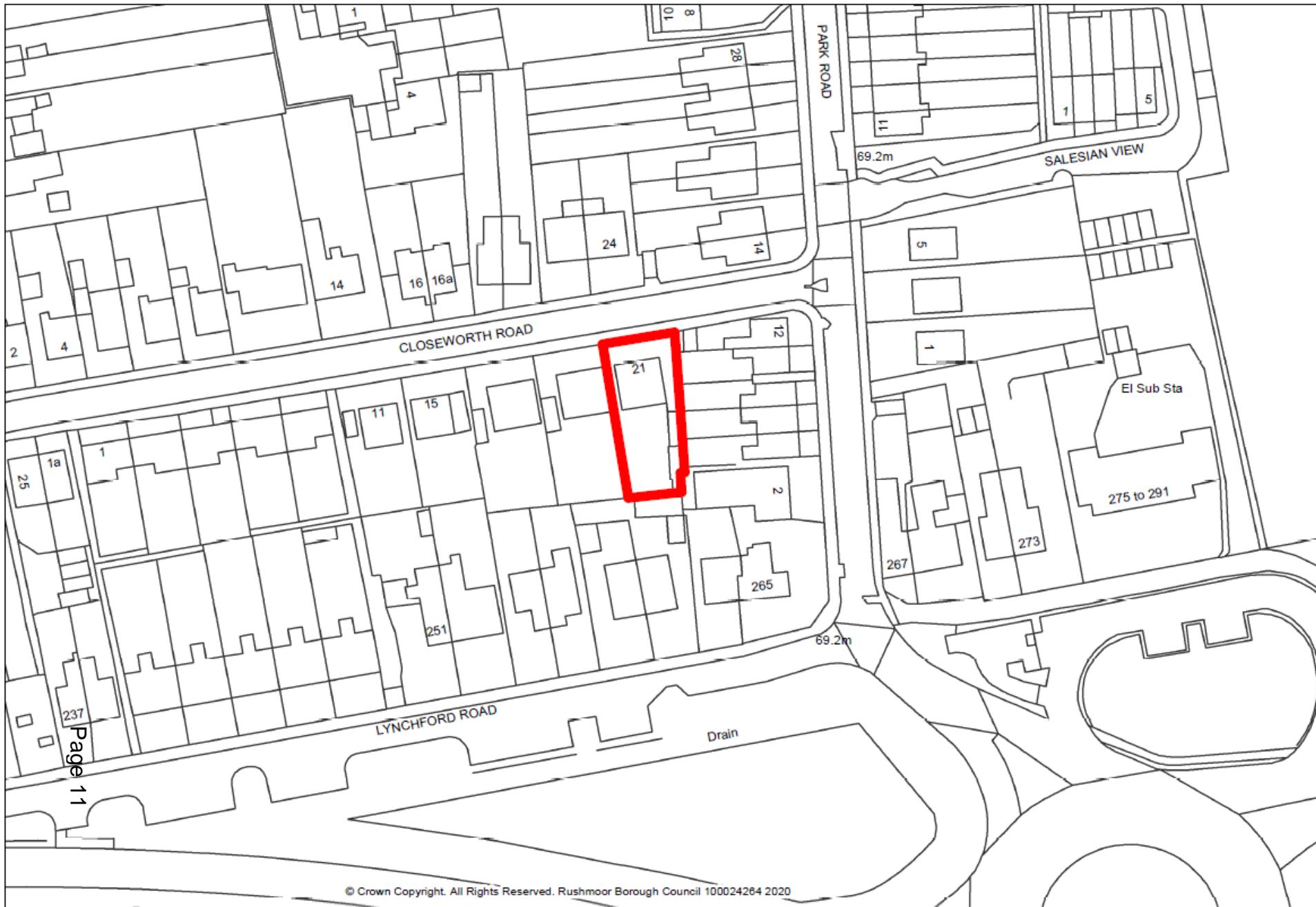







EXISTING ELEVATIONS

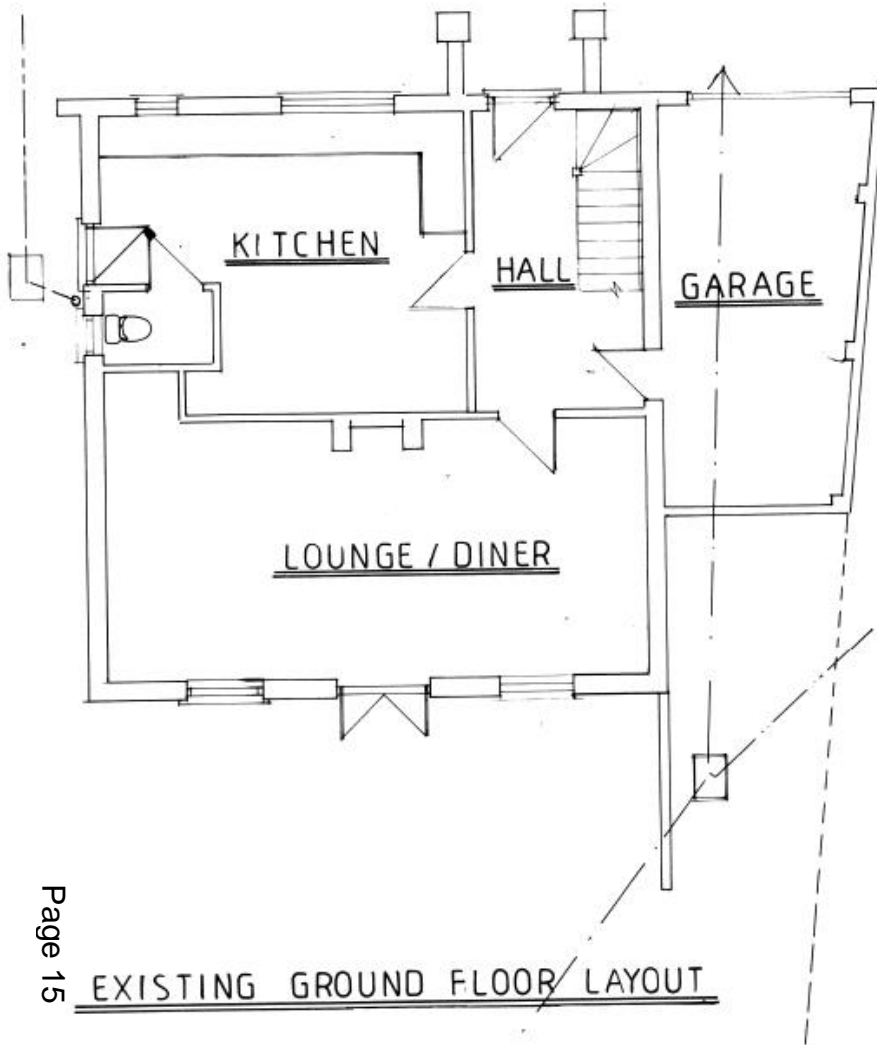

REAR

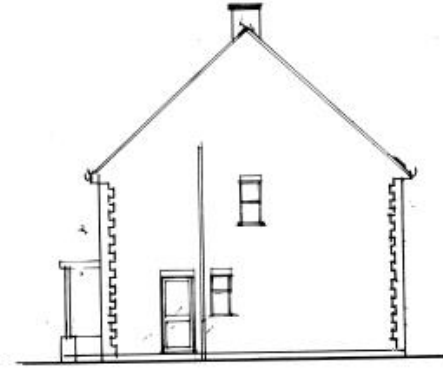

SIDE

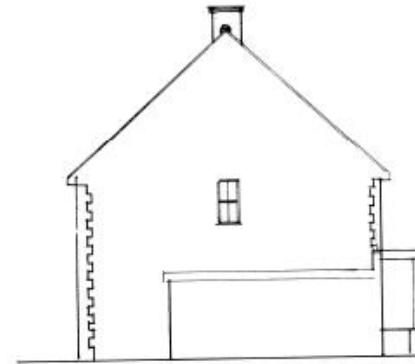

SIDE

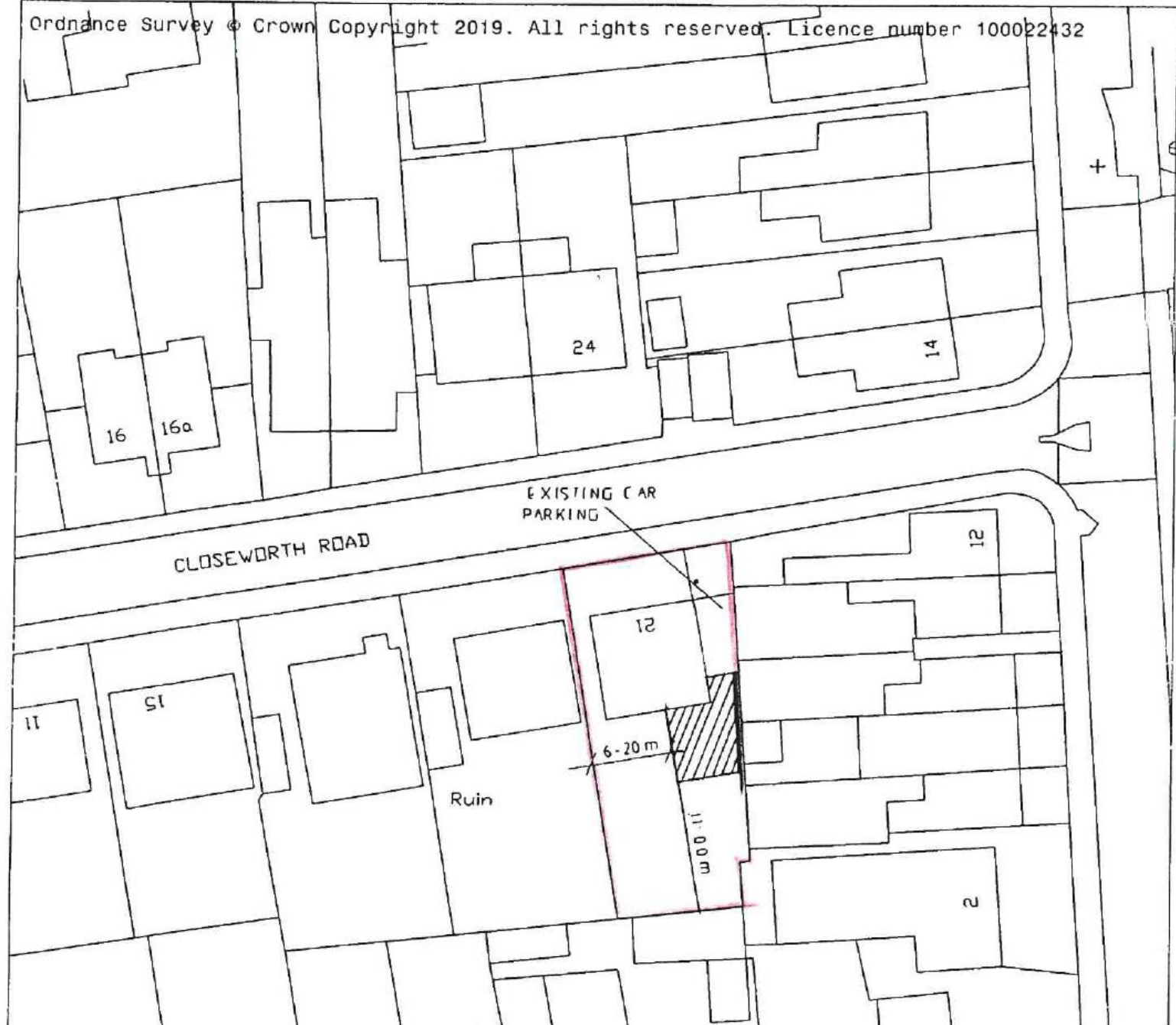

PROPOSED ELEVATIONS



REAR



SIDE

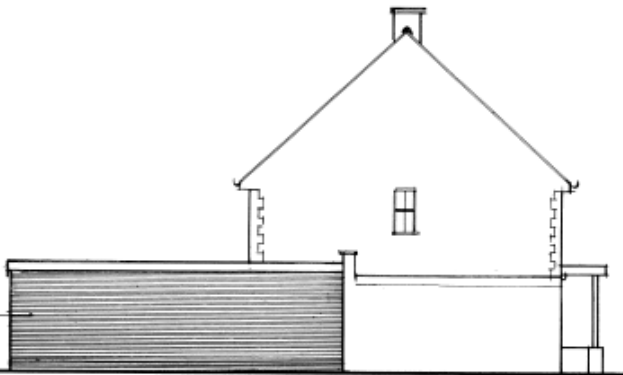

SIDE



FRONT

Page 17

Copyright © S J Springer Architectural & Build
rights reserved. Limited reproduction and distribu-
sion permitted for the sole purpose of the planning of this named develop-
ment.

Refer to figured dimensions only.

Revision Ref.	Rev. Date	Description
Client: Mr & Mrs WILKINSON		Site Address: 2 ROAD FARNB GU14 6JH
Drawing Description	Date: 20 / 1 / 20	

PROPOSED GROUND FLOOR LAYOUT

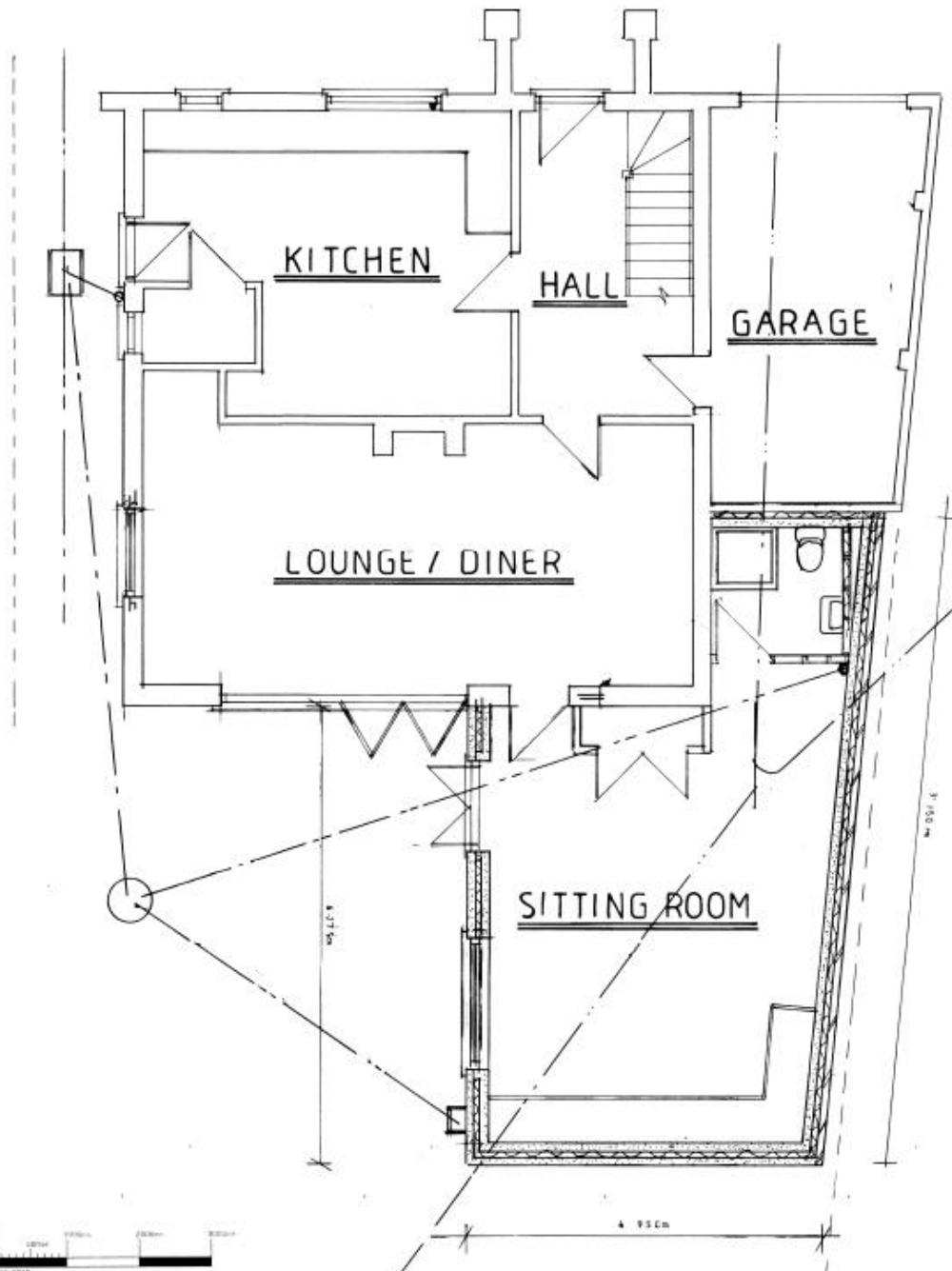

Copyright © S J Springer Arch rights reserved. Limited repro sole purpose of the planning of	
Refer to figured dimensions as	
Revision Ref.	Rev. Da
Client Mr & Mrs WILKINSON	
Drawing Description PROPOSED GROUND FLOOR LAYOUT	
Drawing No SJS 2020 / 1 / 2	
Architect 44 Netley Street, Farnham	
Toll/Fax 01252 541760 En	
Company	

Development Management Committee

11th March 2020

Agenda Item No.5 : Enforcement

14 Ash Road, Aldershot

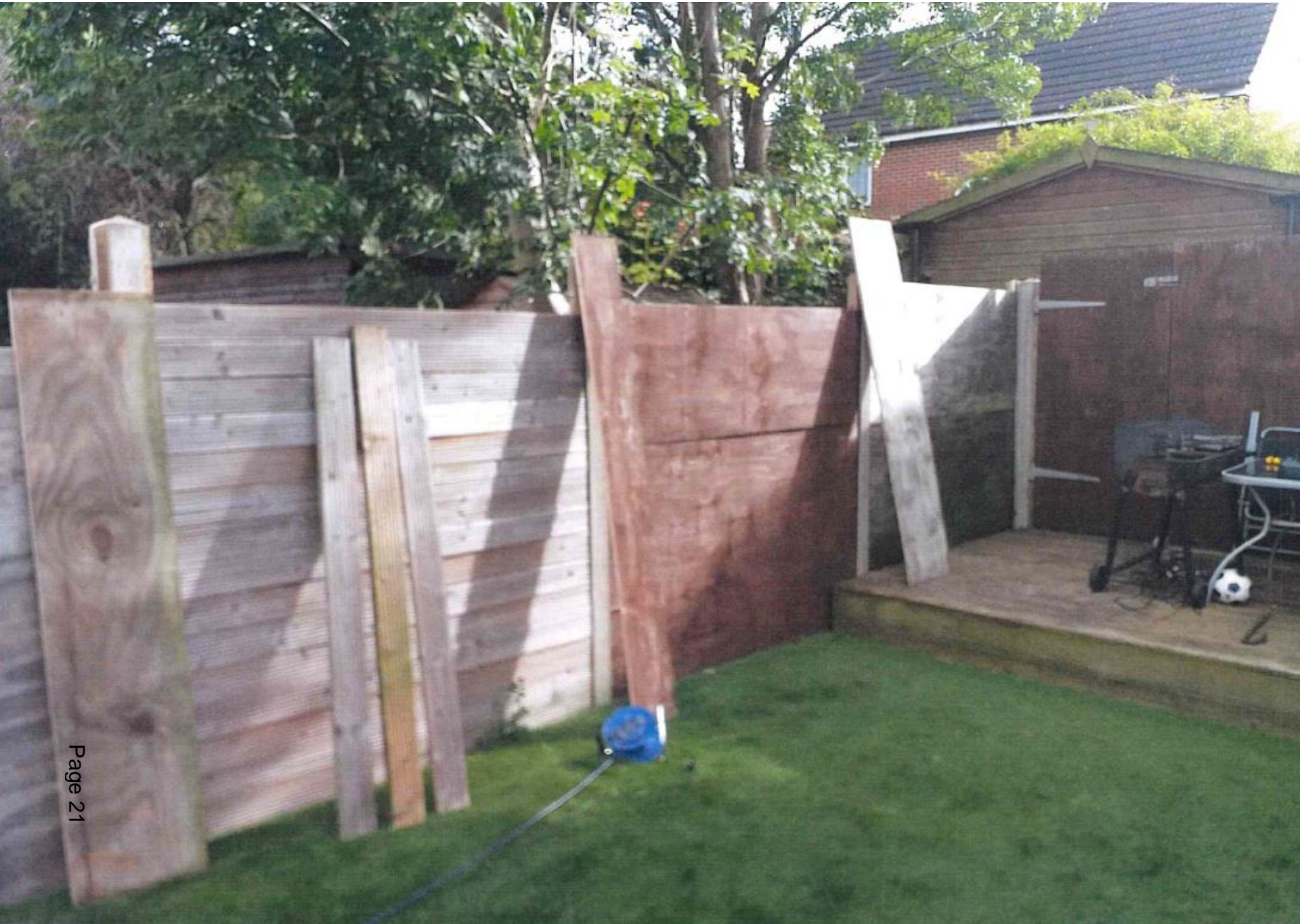

Development Management Committee

11th March 2020